fog dance (Gianni Savelli) as recorded on "Que la fête commence" Alfa Music 2009

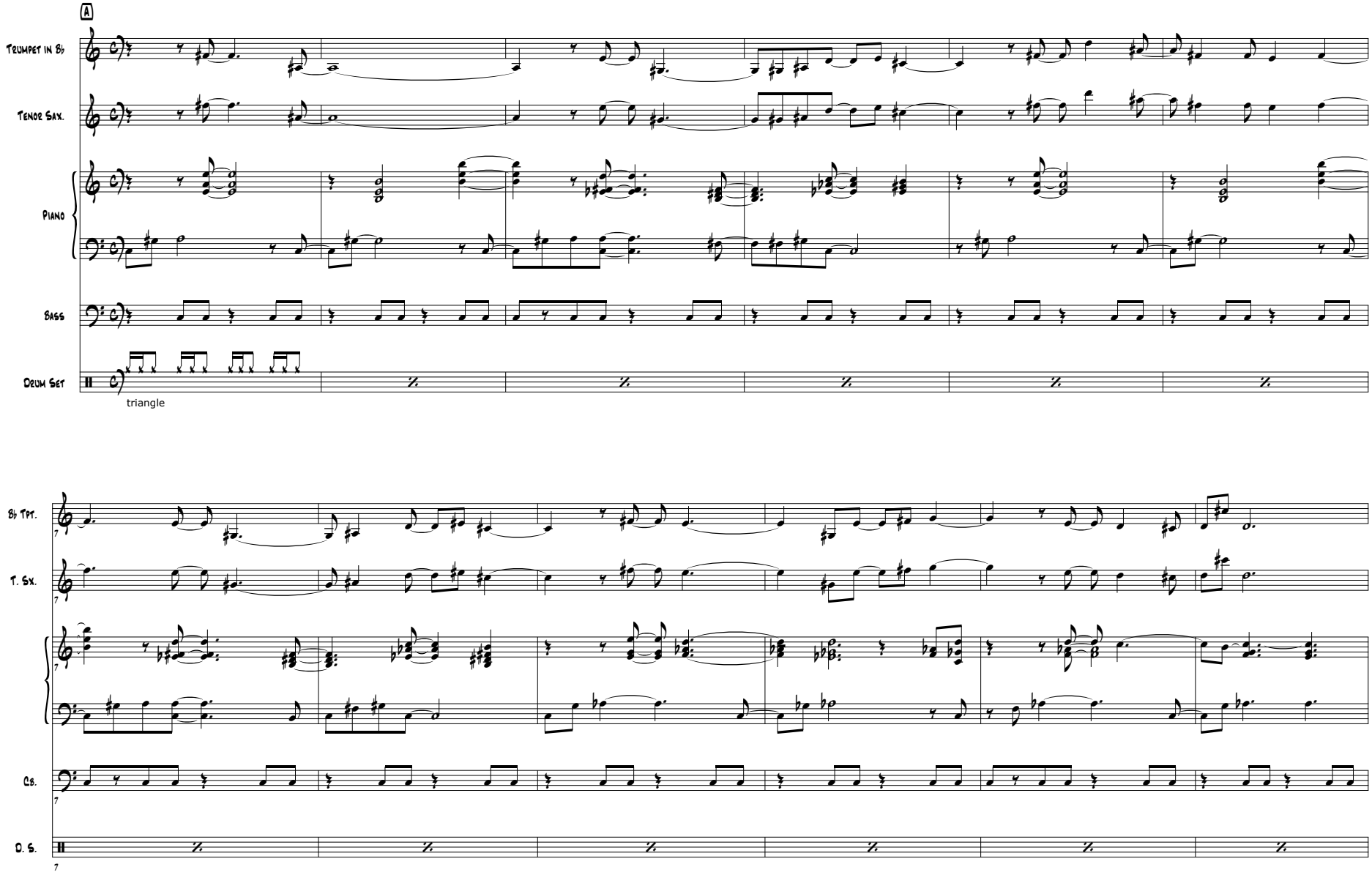

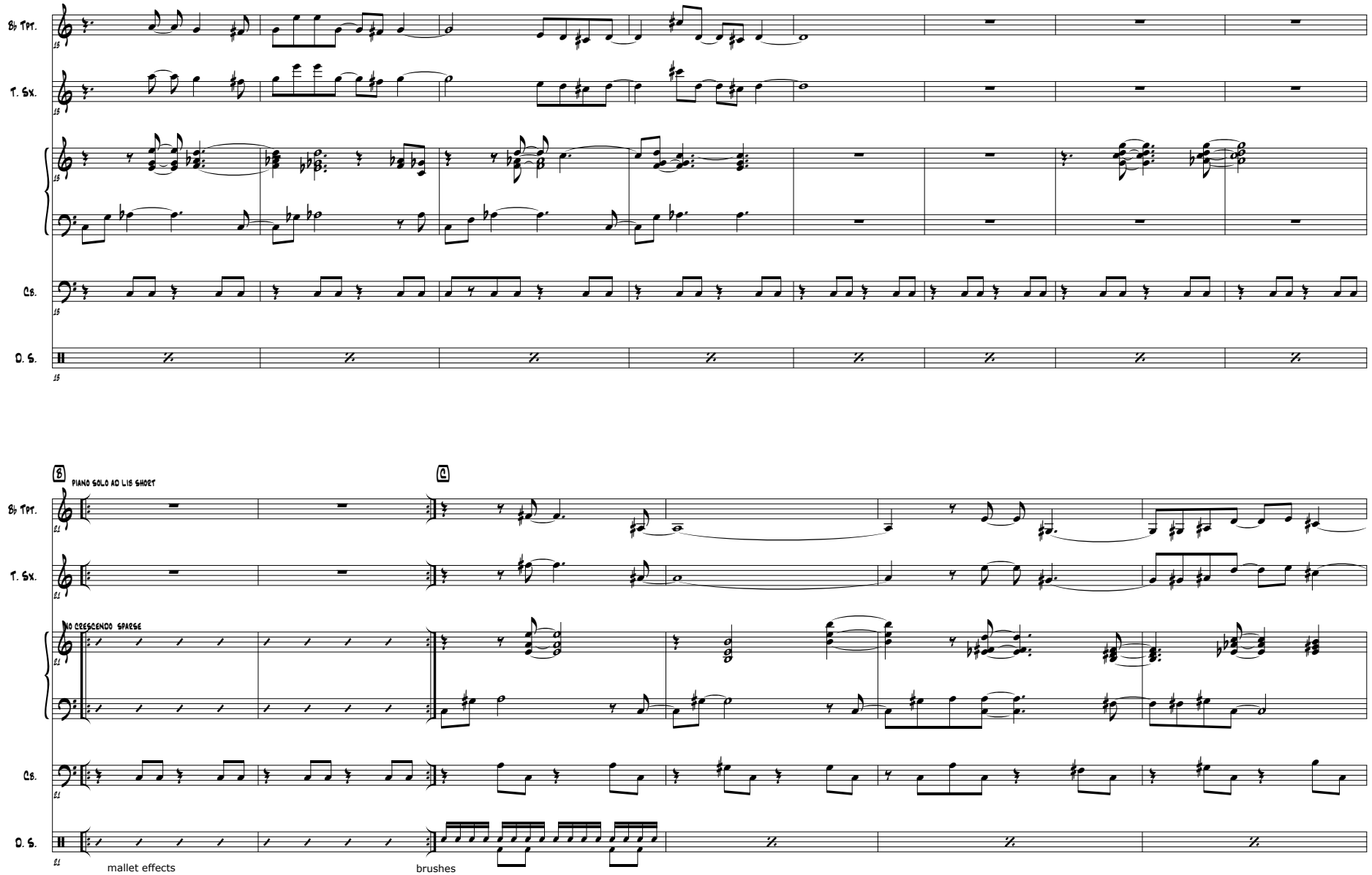
B♭ Tpt.
T. Sx.
Cb.
D. S.
B
PIANO SOLO AD LIB SHORT
C
NO CRESCENDO SPARSE
mallet effects
brushes

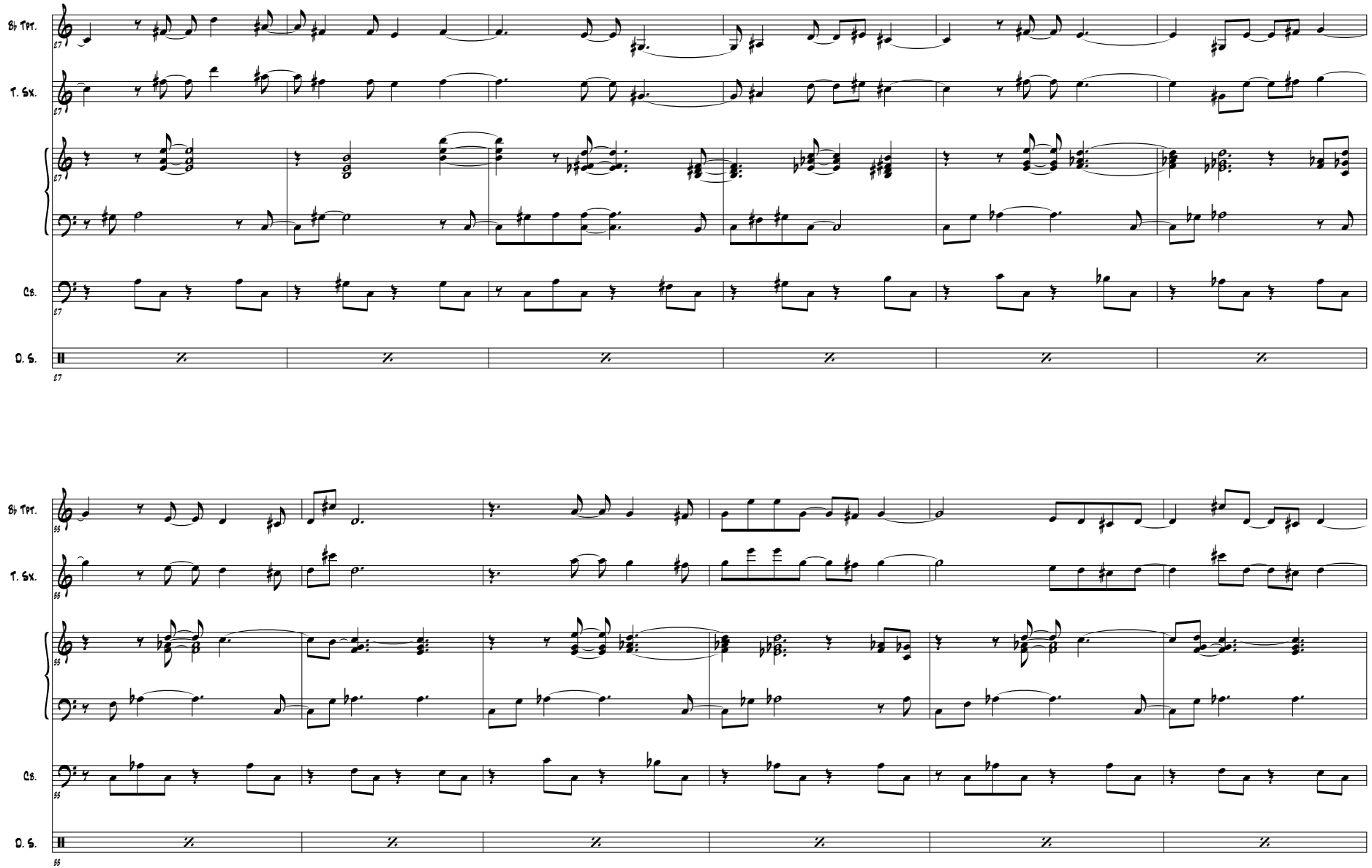
B♭ Tpt.
T. Sx.
Cb.
D. S.

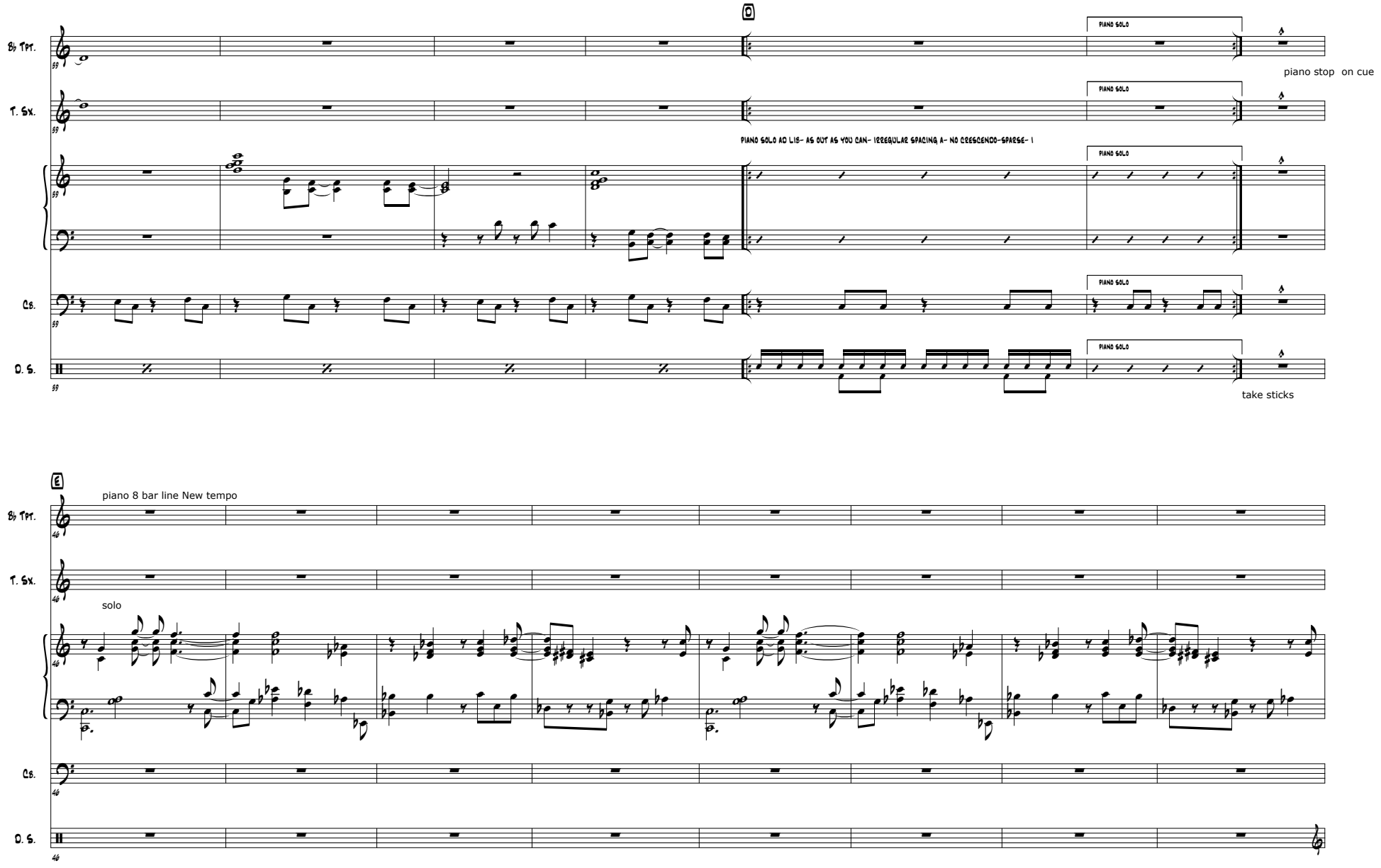
D
PIANO SOLO
piano stop on cue
PIANO SOLO AD LIB- AS OUT AS YOU CAN- IRREGULAR SPACING A- NO CRESCENDO-SPARSE- !
take sticks
E
piano 8 bar line New tempo
solo
B♭ Tpt.
T. Sx.
Cb.
D. S.

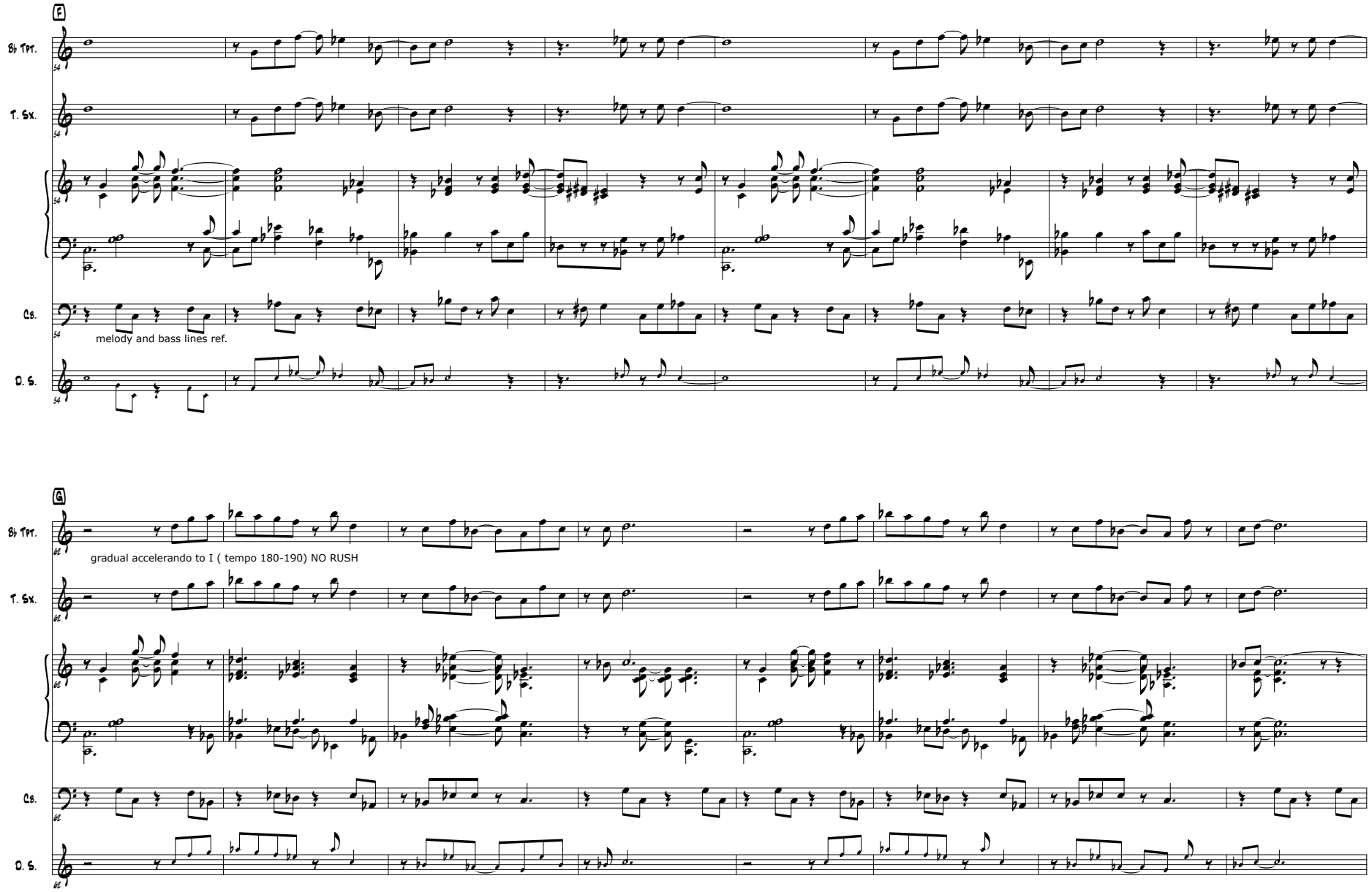
F
B♭ Tpt.
T. Sx.
Cb.
melody and bass lines ref.
D. S.
G
B♭ Tpt.
gradual accelerando to I (tempo 180-190) NO RUSH
T. Sx.
Cb.
D. S.

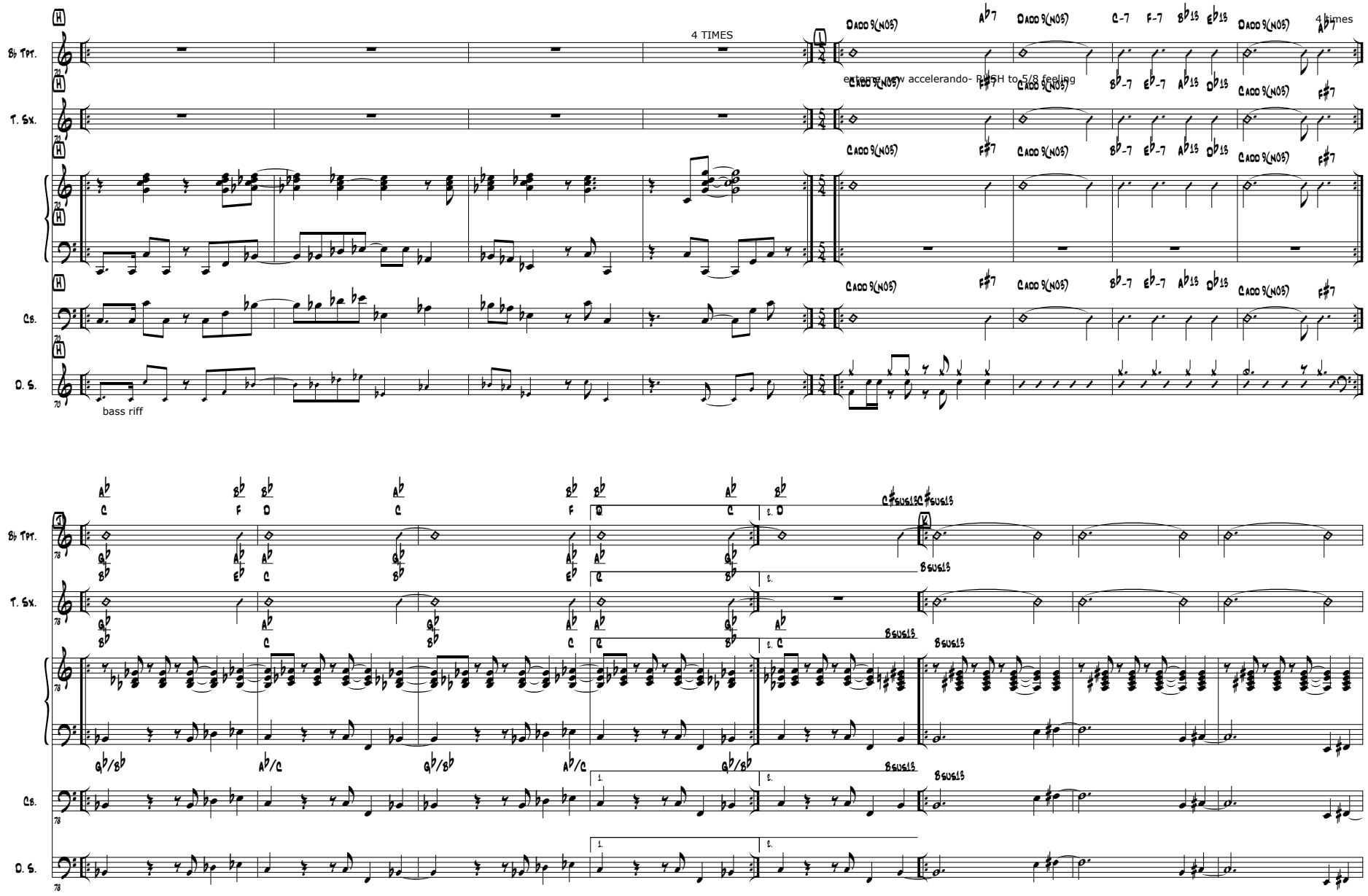
4 TIMES
4 times
extreme new accelerando- RUSH to 5/8 feeling
bass riff
Bb Tpt.
T. Sx.
Cb.
D. S.

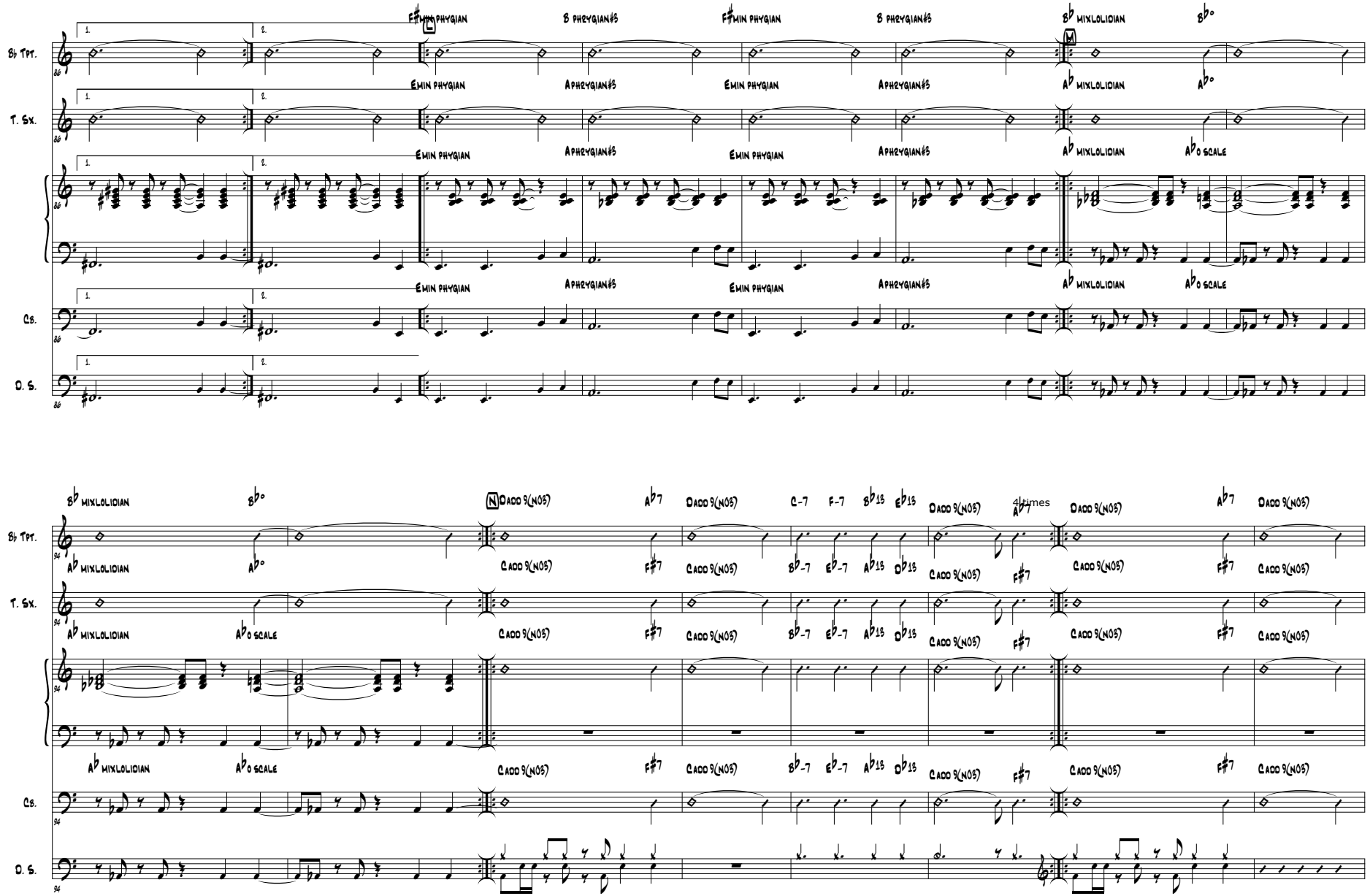
Bb Tpt.
T. Sx.
Cb.
D. S.
F#min phygian
B phrygian#3
Emin phygian
Aphrygian#3
Bb mixlolidian
Ab mixlolidian
Bb°
Ab°
Ab° scale
C add 9(no3)
C-7
F-7
Bb13
Eb13
Ab7
F#7
Bb-7
Eb-7
Ab13
Db13
4times

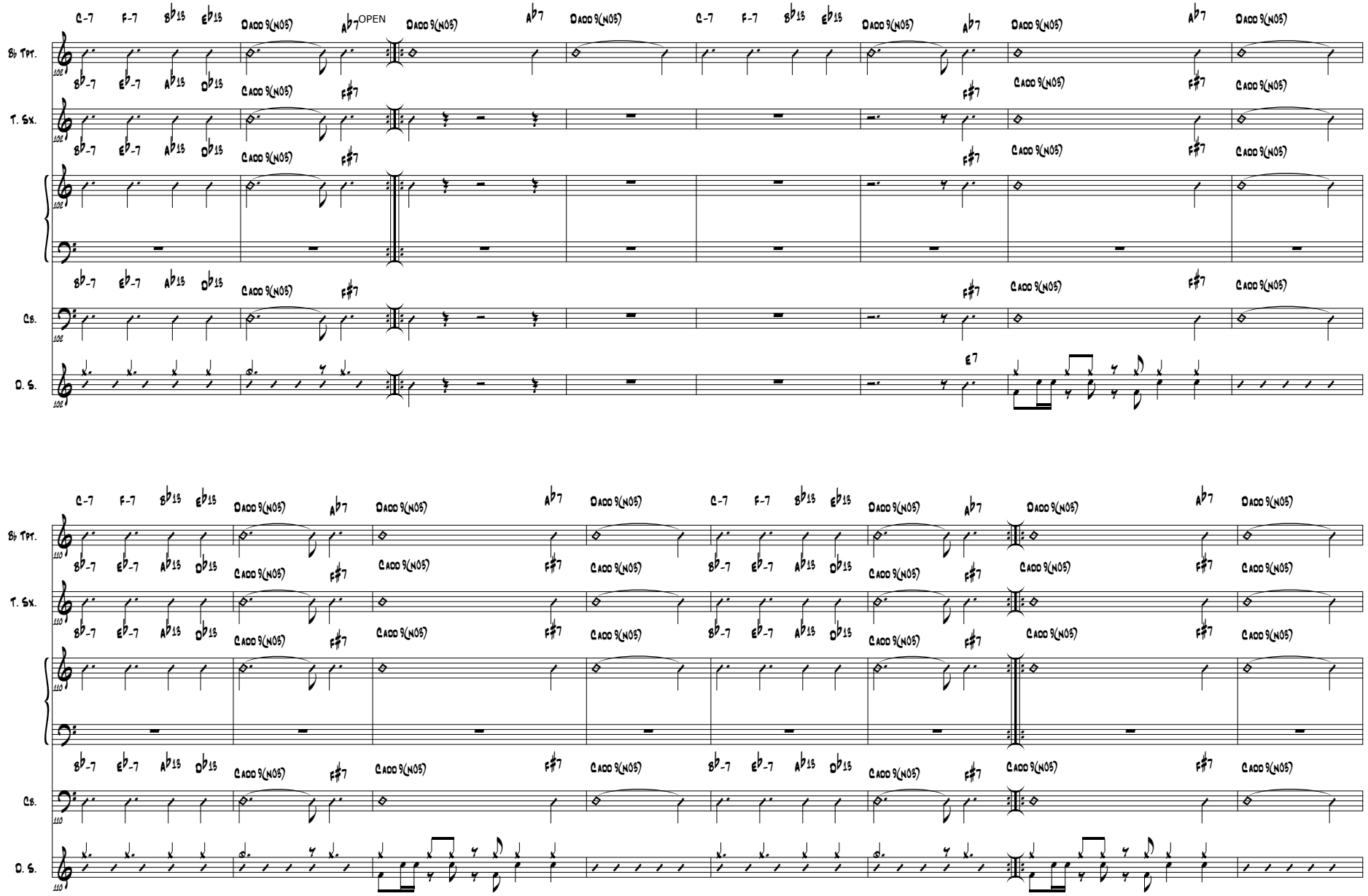
Bb Tpt.
T. Sx.
Cb.
D. S.
OPEN

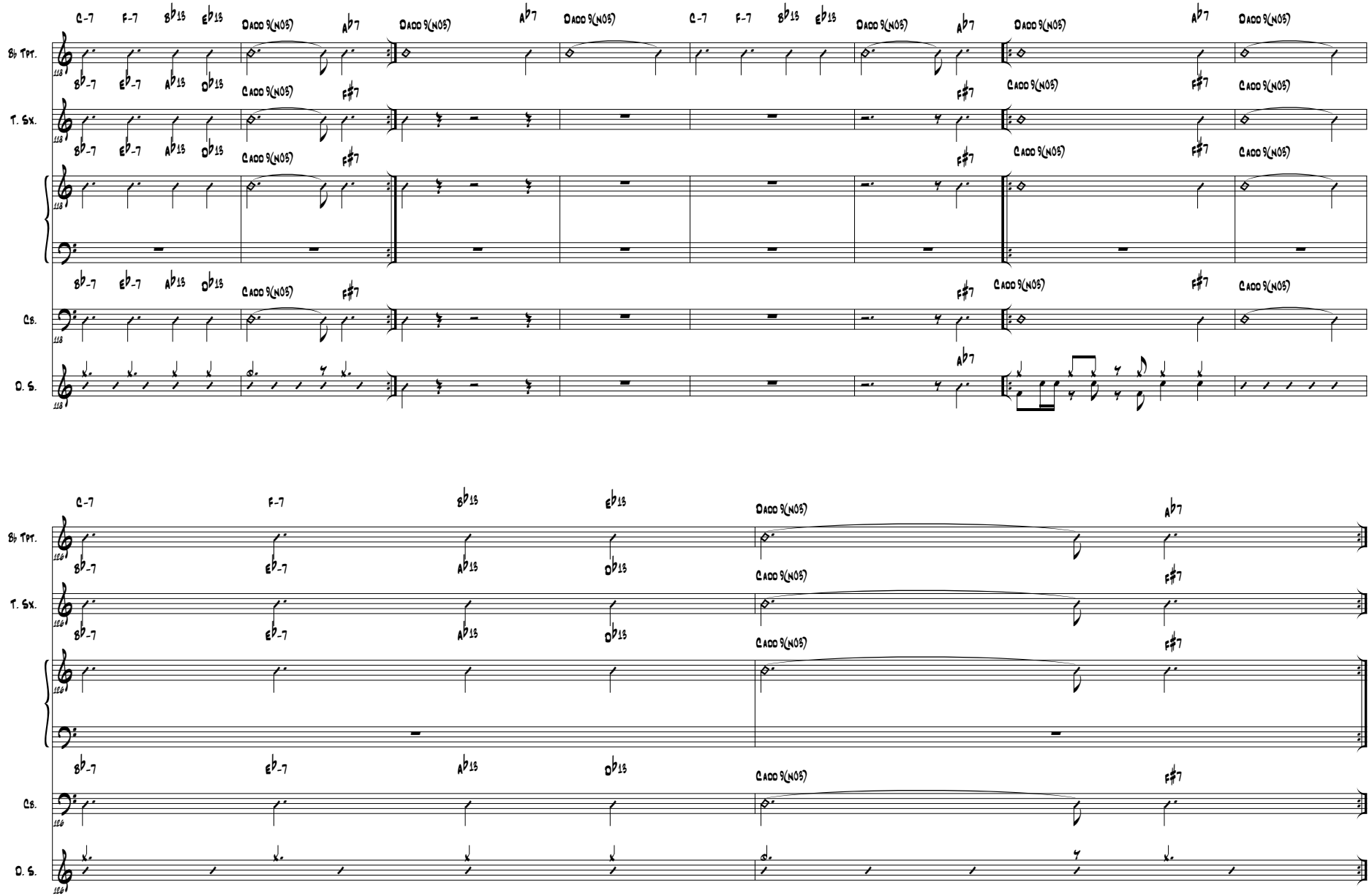
C-7 F-7 B♭13 E♭13 DADD 9(NO5) A♭7
B♭ Tpt.
T. Sx.
Cb.
D. S.